

CENTER

50' ROW

AVENUE

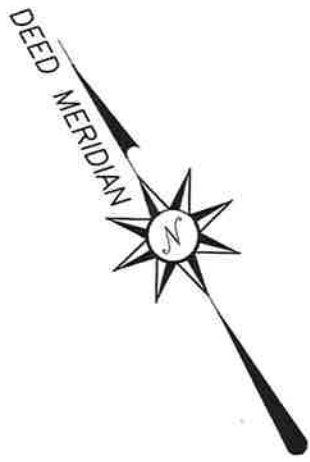

AVENUE B

LOT 19

BLOCK 134

LOT 1

stop sign

no parking sign

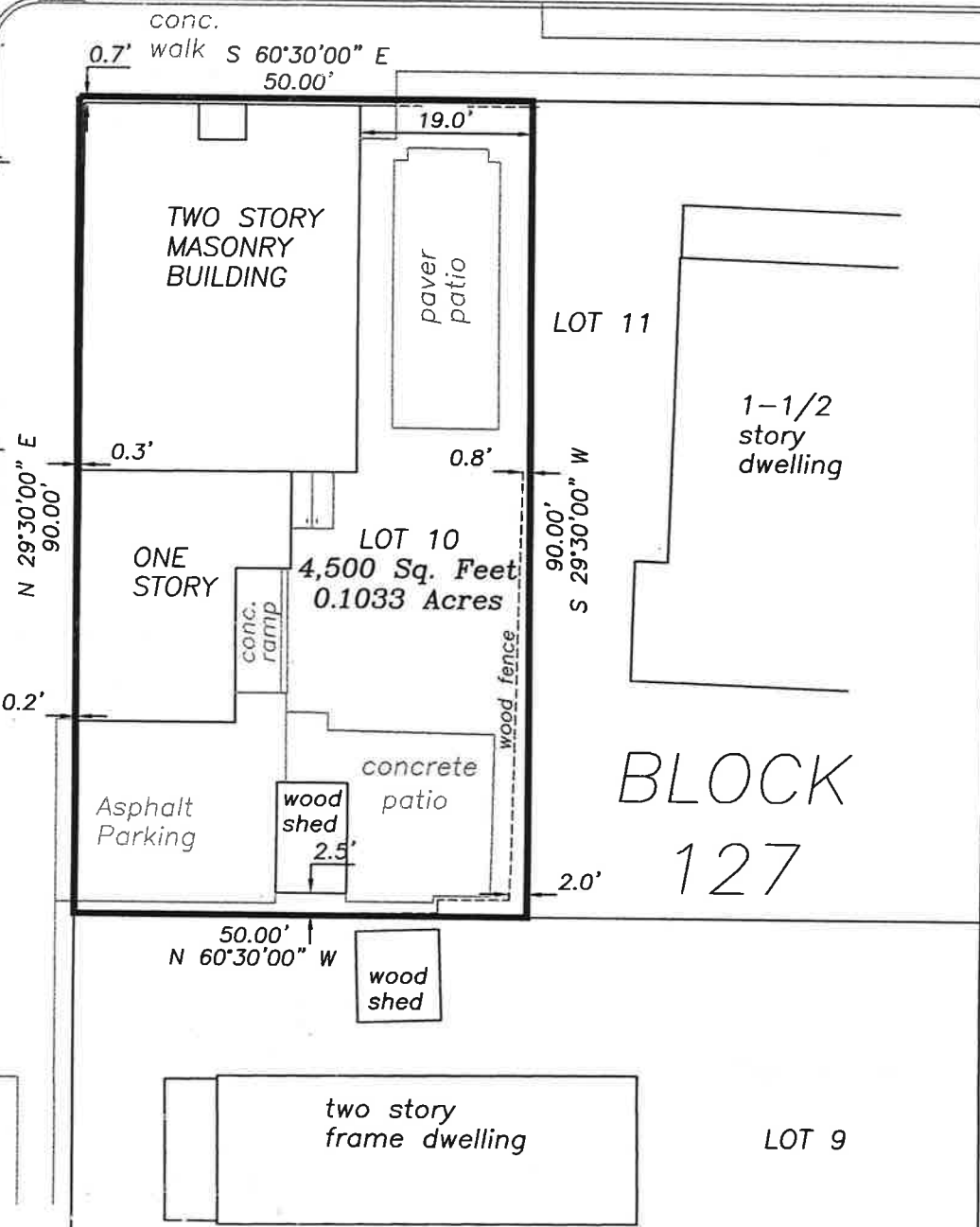

BLOCK 127

PROPERTY CORNERS HAVE NOT BEEN SET, AS PER PURPOSE OF APPLICATION.

THIS SURVEY HAS BEEN PREPARED WITHOUT A FULL TITLE SEARCH AND IS SUBJECT TO SUCH FACTS THAT MIGHT BE REVEALED BY SAID TITLE SEARCH.

Any Object beneath the surface of the Ground has not been located, and no Guarantee as to existence or location is expressed or implied.

LOCATION SURVEY FOR: "ZOE'S & EMILIO'S KITCHEN"

Being Lot 10 Block 127, as shown on the tax assessment map for the Borough of Atlantic Highlands, Monmouth County, New Jersey. More commonly known as 77 Center Avenue, Atlantic Highlands, New Jersey. I hereby certify to the above mentioned, "ZOE'S & EMILIO'S KITCHEN". This survey has been accurately prepared with the best of my information, knowledge and belief. No apparent encroachments exist either way across property lines except as shown hereon.

R and T LAND SURVEYING
Surveying & Mapping \* Construction Surveying
PO Box 124, Atlantic Highlands, NJ 07716

Handwritten signature of Ronald L. Trinidad

RONALD L. TRINIDAD
Licensed Professional Land Surveyor
New Jersey License No. 43370

JOB: 8355
SCALE: 1" = 20'
CAD: Z-8355.dwg

DATE: 12/12/22
DWG: B-2803